

Mixed Use Development

Landscape Development Application

32-40 Flinders Street, Wollongong NSW

Drawing Schedule

| Drawing Number | Drawing Title | Scale |
|----------------|-------------------------------|----------|
| 000 | Landscape Coversheet | N/A |
| 101 | Landscape Plan - Basement 1 | 1:150 |
| 102 | Landscape Plan - Ground Floor | 1:150 |
| 103 | Landscape Plan - Level 1 | 1:150 |
| 104 | Landscape Plan - Level 8 | 1:150 |
| 501 | Landscape Details | As Shown |
| 502 | Landscape Details | As Shown |

| Symbol | Botanical Name | Common Name | Mature Size (H x W) | Pot Size | Spacing | Qty |
|-----------------------------------|--|-------------------------|---------------------|----------|----------|-----|
| Trees | | | | | | |
| Bi | <i>Banksia integrifolia</i> | Coast Banksia | 12 x 4 | 100L | As Shown | 8 |
| Ca | <i>Cupaniopsis anacardioides</i> | Tuckeroo | 10 x 5 | 100L | As Shown | 25 |
| Cma | <i>Corymbia maculata</i> | Spotted Gum | 30 x 8 | 100L | As Shown | 2 |
| Ep | <i>Eucalyptus paniculata</i> | Grey Ironbark | 30 x 15 | 100L | As Shown | 3 |
| Ero | <i>Eucalyptus robusta</i> | Swamp Mahogany | 20 x 15 | 100L | As Shown | 2 |
| La | <i>Livistona australis</i> | Cabbage Tree Palm | 25 x 6 | 100L | As Shown | 4 |
| Lla | <i>Leptospermum laevigatum</i> | The Coast Tea Tree | 4 x 3 | 100L | As Shown | 12 |
| Mi | <i>Melaleuca linariifolia</i> | Snow in Summer | 10 x 4 | 100L | As Shown | 6 |
| Ti | <i>Tristanopsis laurina</i> | Watergum | 8 x 5 | 100L | As Shown | 10 |
| Up | <i>Ulmus parvifolia</i> | Chinese Elm | 10 x 11 | 100L | As Shown | 1 |
| Shrub & Accent | | | | | | |
| Ac | <i>Alpinia caerulea</i> | Native Ginger | 2.5 x 2.0 | 300mm | As Shown | 20 |
| Aa | <i>Asplenium australasicum</i> | Birds Nest Fern | 1 x 1 | 300mm | As Shown | 54 |
| Ae | <i>Aspidistra elatior</i> | Cast Iron Plant | 0.5 x 0.5 | 300mm | As Shown | 103 |
| Ag | <i>Agave attenuata</i> | Agave | 1 x 1 | 300mm | As Shown | 85 |
| BSL | <i>Blechnum gibbum</i> 'Silver Lady' | Silver Lady Fern | 1 x 1 | 300mm | As Shown | 81 |
| CBB | <i>Crassula 'Blue Bird'</i> | Bluebird | 1 x 1 | 300mm | As Shown | 87 |
| De | <i>Dorothy's excelsa</i> | Gymea Lily | 4 x 3 | 300mm | As Shown | 64 |
| Hv | <i>Hardenbergia violacea</i> | Purple Coral Pea | 3 x 2 | 300mm | As Shown | 77 |
| McT | <i>Metrosideros collina</i> 'Tahiti' | Dwarf NZ Christmas Bush | 1 x 1 | 300mm | As Shown | 253 |
| Px | <i>Philodendron xanadu</i> | Xanadu | 1.5 x 1 | 300mm | As Shown | 172 |
| Rs | <i>Rhagodia spinescens</i> | Creeping Saltbush | 1.2 x 3 | 300mm | As Shown | 72 |
| RSM | <i>Rhaphiolepis indica</i> 'Snow Maiden' | Indian Hawthorne | 1 x 0.5 | 300mm | As Shown | 296 |
| SA | <i>Syzygium 'Australe'</i> | Lillypilly | 3 x 2 | 300mm | As Shown | 199 |
| Tf | <i>Teucrium fruticans</i> | Shrubby Germander | 1 x 1.8 | 300mm | As Shown | 115 |
| Wf | <i>Westringia fruticosa</i> | Coastal Rosemary | 1.2 x 1.2 | 300mm | As Shown | 143 |
| Grasses & Groundcovers | | | | | | |
| ALR | <i>Alternanthera dentata</i> 'Little Ruby' | Ruby Leaf Alternanthera | 0.4 x 0.9 | 150mm | 5/m2 | 83 |
| Cm | <i>Clivia miniata</i> | Kaffir Lily | 1 x 0.8 | 150mm | 5/m2 | 104 |
| Cr | <i>Carpobrotus rossii</i> | Australian Pig Face | 0.2 x 1 | 150mm | 5/m2 | 274 |
| FMG | <i>Ficus microcarpa</i> 'Green Island' | Green Island Fig | 1 x 1.5 | 150mm | 5/m2 | 97 |
| Da | <i>Dichondra argentea</i> | Dichondra Silver Falls | 0.8 x 5 | 150mm | 5/m2 | 236 |
| Dc | <i>Dianella caerulea</i> | Blue Flax Lily | 1 x 2 | 150mm | 5/m2 | 319 |
| Dr | <i>Dianella revoluta</i> | Spreading Fax Lily | 1 x 2 | 150mm | 5/m2 | 39 |
| Gh | <i>Gazania x hybrida</i> | Gazania | 0.3 x 1 | 150mm | 5/m2 | 119 |
| Gt | <i>Gazania tomentosa</i> | Silver Gazania | 0.3 x 1.5 | 150mm | 5/m2 | 103 |
| LI | <i>Lomandra longifolia</i> | Mat Rush | 1 x 0.6 | 150mm | 5/m2 | 250 |
| LEG | <i>Liriope muscari</i> 'Evergreen Giant' | Evergreen Giant | 0.5 x 0.5 | 150mm | 5/m2 | 294 |
| AcV | <i>Aptenia cordifolia</i> 'Variegata' | Baby Sun Rose | 0.15 x 0.6 | 150mm | 5/m2 | 63 |
| Mp | <i>Myoporum parvifolium</i> 'Yareena' | Yareena Myoporum | 0.1 x 1 | 150mm | 5/m2 | 166 |
| Sae | <i>Scaevola aemula</i> | Fairy fan flower | 0.6 x 0.5 | 150mm | 5/m2 | 165 |
| Sb | <i>Stachys byzantine</i> | Lamb's Ear | 0.4 x 1 | 150mm | 5/m2 | 154 |
| Sm | <i>Senecio mandraliscae</i> | Blue Chalk Sticks | 0.3 x 1.0 | 150mm | 5/m2 | 228 |
| Vh | <i>Viola hederacea</i> | Native Violet | 0.2 x 1 | 150mm | 5/m2 | 157 |



© 2021 Site Image (NSW) Pty Ltd. ABN 44 801 262 380 as agent for Site Image NSW Partnership. All rights reserved. This drawing is copyright and shall not be reproduced or copied in any form or by any means (graphic, electronic or mechanical including photocopy) without the written permission of Site Image (NSW) Pty Ltd. Any license, expressed or implied, to use this document for any purpose whatsoever is restricted to the terms of the written agreement between Site Image (NSW) Pty Ltd and the instructing party.

The contractor shall check and verify all work on site (including work by others) before commencing the landscape installation. Any discrepancies are to be reported to the Project Manager or Landscape Architect prior to commencing work. Do not scale this drawing. Any required dimensions not shown shall be referred to the Landscape Architect for confirmation.

| Issue | Revision Description | Drawn | Check | Date |
|-------|----------------------------|-------|-------|------------|
| E | Architectural Coordination | LH | NM | 23.08.2023 |
| D | Architectural Coordination | LH | NM | 30.05.2023 |
| C | Architectural Coordination | LW | NM | 05.10.2022 |
| B | Architectural Coordination | LW | NM | 02.08.2022 |
| A | Development Application | RH | NM | 09.12.2021 |

Legend

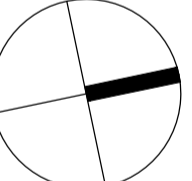

Client
Blaq Projects

Project
32-40 Flinders Street, Wollongong

SITE IMAGE
Level 1, 3-5 Baptist Street
Redfern NSW 2016
Australia
Tel: (61 2) 8332 5600
Fax: (61 2) 9698 2877
www.siteimage.com.au
Site Image (NSW) Pty Ltd
ABN 44 801 262 380
Landscape Architects

DEVELOPMENT APPLICATION

Drawing Name
Coversheet

Scale
Job Number
Drawing Number
Issue
SS21-4842
000 E

NOT FOR CONSTRUCTION

The contractor shall check and verify all work on site (including work by others) before commencing the landscape installation. Any discrepancies are to be reported to the Project Manager or Landscape Architect prior to commencing work. Do not scale this drawing. Any required dimensions not shown shall be referred to the Landscape Architect for confirmation.

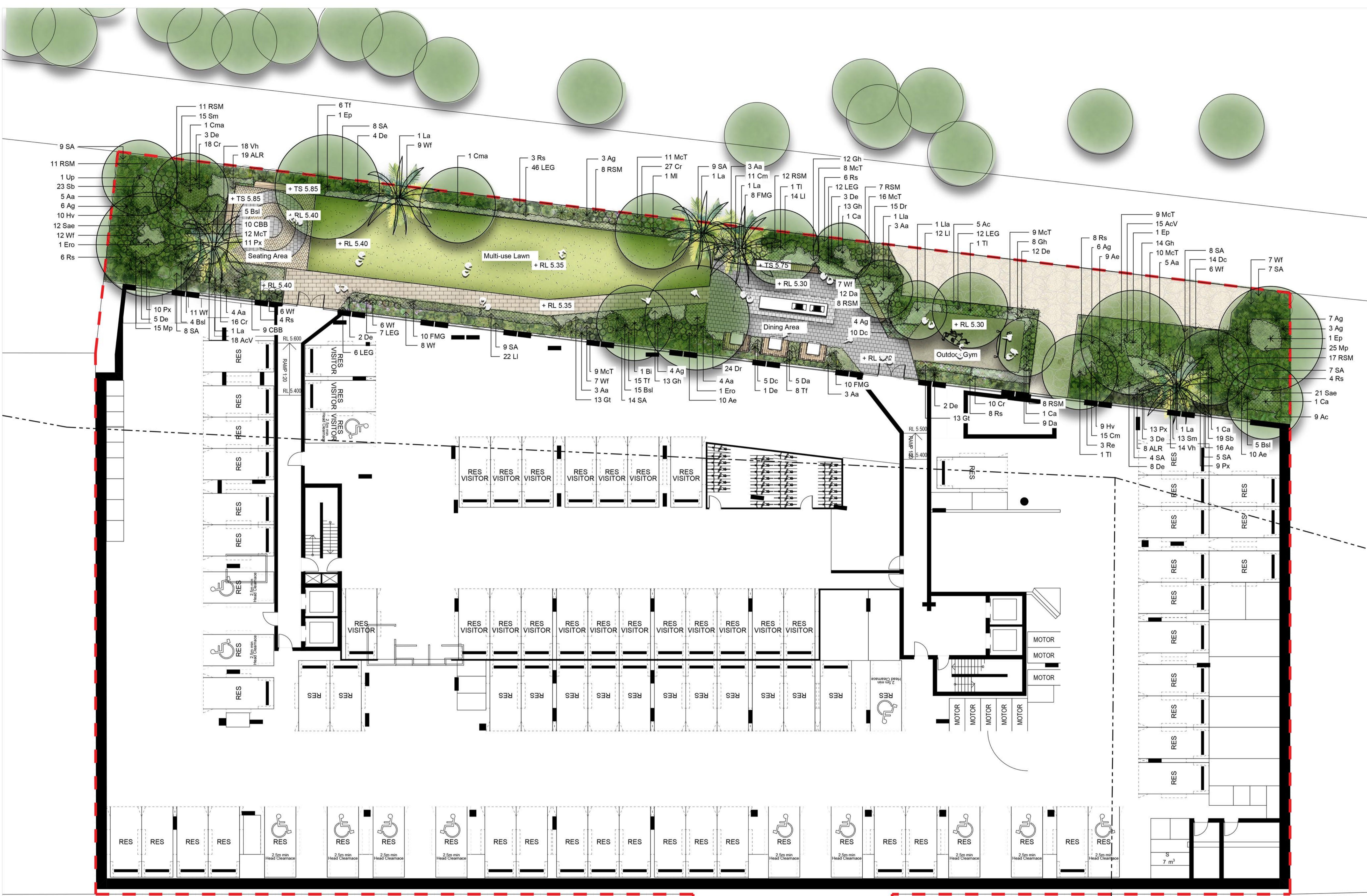

| | | | | |
|-------|----------------------------|-------|-------|------------|
| F | Architectural Coordination | LH | NM | 23.08.2023 |
| D | Architectural Coordination | LH | NM | 30.05.2023 |
| E | Architectural Coordination | LW | NM | 05.10.2022 |
| C | Architectural Coordination | LW | NM | 02.08.2022 |
| B | Architectural Coordination | LW | NM | 09.05.2022 |
| A | Development Application | RH | NM | 09.12.2021 |
| Issue | Revision Description | Drawn | Check | Date |

- Legend**
- Site Boundary
 - Proposed Trees (Refer to Plant Schedule)
 - Proposed Shrubs/Accents (Refer to Plant Schedule)
 - Proposed Grasses and Groundcovers (Refer to Plant Schedule)
 - Turf
 - Steel Edge
 - Unit Paving
 - Mulch
 - Concrete Paving
 - Bench Seating
 - Outdoor Exercise
 - Fixed Timber Seating
 - BBQ
 - Dining Table and Chairs
 - Reclined Timber Bench
 - Pergola
 - Stepping Stones
 - Permeable Paving
 - Rock Swale (Refer to Civil Engineer Drawings)

Client
Blaq Projects

Project
32-40 Flinders Street, Wollongong

SITE IMAGE
Landscape Architects

Level 1, 3-5 Baptist Street
Redfern NSW 2016
Australia
Tel: (61 2) 8332 5600
Fax: (61 2) 9698 2877
www.siteimage.com.au
Site Image (NSW) Pty Ltd
ABN 44 801 262 380

DEVELOPMENT APPLICATION

Drawing Name
Landscape Plan
Basement 1

Scale: 1:150 @ A1
Job Number
SS21-4842

Drawing Number
101

Issue
F

NOT FOR CONSTRUCTION

The contractor shall check and verify all work on site (including work by others) before commencing the landscape installation. Any discrepancies are to be reported to the Project Manager or Landscape Architect prior to commencing work. Do not scale this drawing. Any required dimensions not shown shall be referred to the Landscape Architect for confirmation.

| | | | | |
|-------|----------------------------|-------|-------|------------|
| F | Architectural Coordination | LH | NM | 23.08.2023 |
| E | Architectural Coordination | LH | NM | 30.05.2023 |
| D | Architectural Coordination | LW | NM | 05.10.2022 |
| C | Architectural Coordination | LW | NM | 02.08.2022 |
| B | Architectural Coordination | LW | NM | 09.05.2022 |
| A | Development Application | RH | NM | 09.12.2021 |
| Issue | Revision Description | Drawn | Check | Date |

Legend

- Site Boundary
- Proposed Trees (Refer to Plant Schedule)
- Turf
- Proposed Shrubs/Accents (Refer to Plant Schedule)
- Proposed Grasses and Groundcovers (Refer to Plant Schedule)
- Concrete Unit Paving (Refer to Council Details)

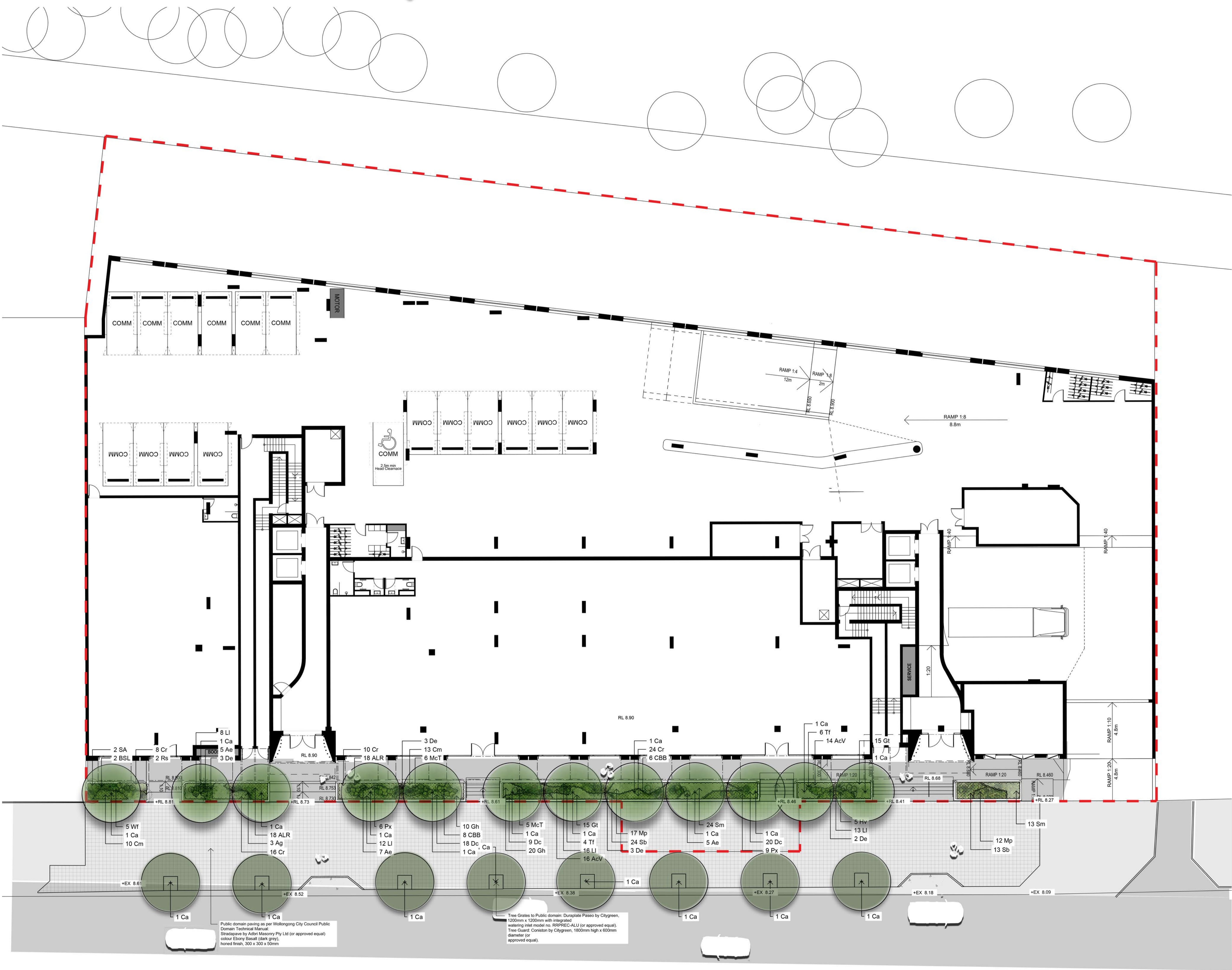

Client
Blaq Projects

Project
32-40 Flinders Street, Wollongong

Level 1, 3-5 Baptist Street
Redfern NSW 2016
Australia
Tel: (61 2) 8332 5600
Fax: (61 2) 9698 2877
www.siteimage.com.au
Site Image (NSW) Pty Ltd
ABN 44 801 262 380

SITE IMAGE



Landscape Architects

DEVELOPMENT APPLICATION

Drawing Name
**Landscape Plan
Ground Floor**

Scale 1:150 @ A1
Job Number
SS21-4842

1 2 3 4 5m
Drawing Number
102 F

NOT FOR CONSTRUCTION

The contractor shall check and verify all work on site (including work by others) before commencing the landscape installation. Any discrepancies are to be reported to the Project Manager or Landscape Architect prior to commencing work. Do not scale this drawing. Any required dimensions not shown shall be referred to the Landscape Architect for confirmation.

| | | | | |
|-------|----------------------------|-------|-------|------------|
| H | Architectural Coordination | LH | NM | 23.08.2023 |
| G | Architectural Coordination | LH | NM | 30.05.2023 |
| F | Architectural Coordination | LW | NM | 02.08.2022 |
| E | Architectural Coordination | LW | NM | 09.05.2022 |
| D | Architectural Coordination | LW | NM | 15.03.2022 |
| C | Architectural Coordination | MW | NM | 03.03.2021 |
| B | Architectural Coordination | LW | NM | 10.12.2021 |
| A | Development Application | RH | NM | 09.12.2021 |
| Issue | Revision Description | Drawn | Check | Date |

- Legend**
- Site Boundary
 - Proposed Trees (Refer to Plant Schedule)
 - Proposed Shrubs/Accents (Refer to Plant Schedule)
 - Proposed Grasses and Groundcovers (Refer to Plant Schedule)
 - Turf
 - Pool Pavers
 - Permeable Paving/Deco Granite
 - Main Paving
 - Flagstone Pavers
 - Unit Paving (Refer to Architects Drawing)
 - Timber Decking
 - Stepping Stones
 - Dining Table and Chairs
 - Pergola
 - BBQ
 - Lounge Seating
 - Timber Seating

Client
Blaq Projects

Project
32-40 Flinders Street, Wollongong

SITE IMAGE
Level 1, 3-5 Baptist Street
Redfern NSW 2016
Australia
Tel: (61 2) 8332 5600
Fax: (61 2) 9698 2877
www.siteimage.com.au
Site Image (NSW) Pty Ltd
ABN 44 801 262 380

DEVELOPMENT APPLICATION

Drawing Name
Landscape Plan
Level 1
Scale 1:150 @ A1
Job Number
SS21-4842



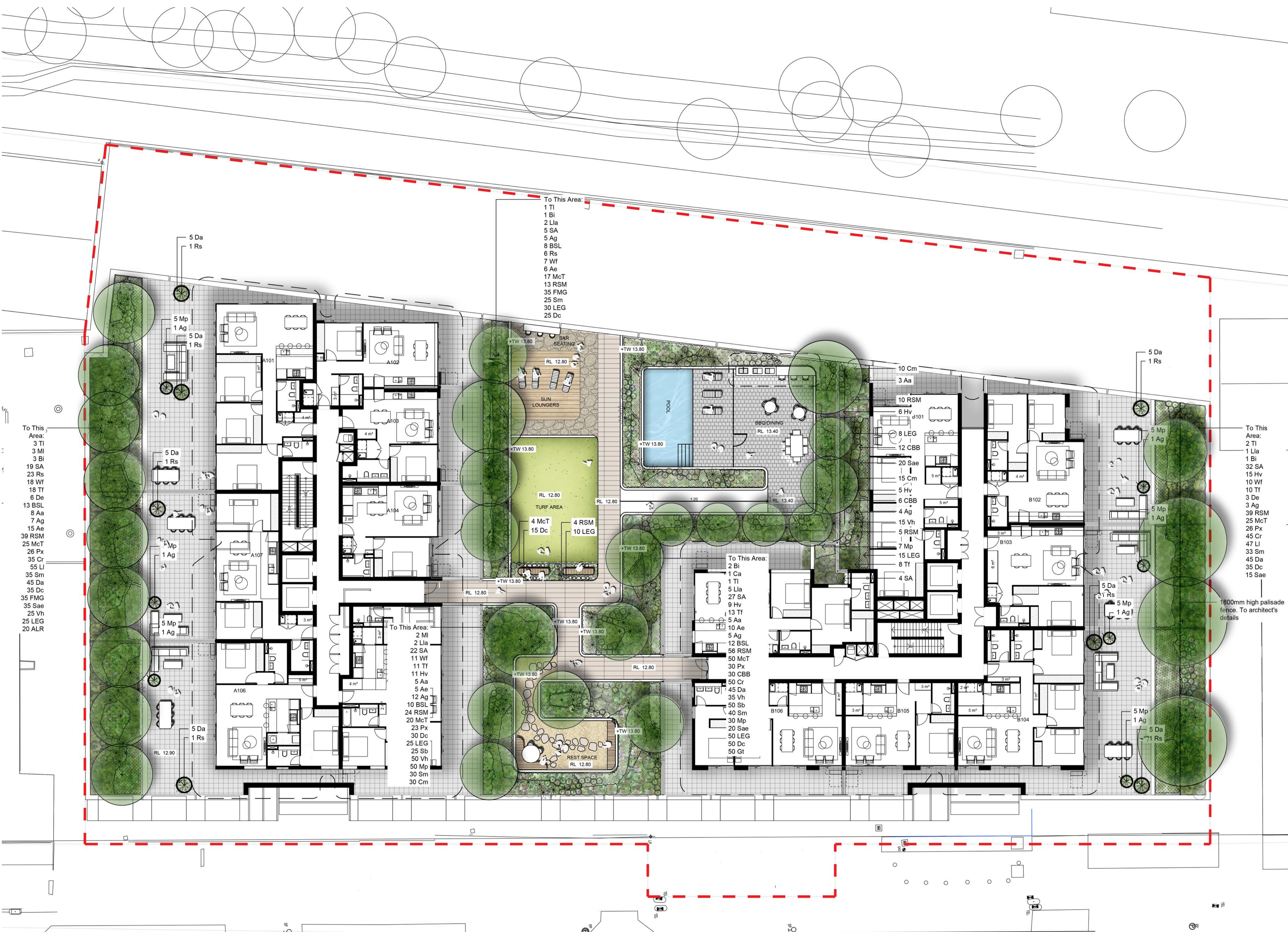

Drawing Number
0 1 2 3 4 5m
Issue
103 H



NOT FOR CONSTRUCTION

The contractor shall check and verify all work on site (including work by others) before commencing the landscape installation. Any discrepancies are to be reported to the Project Manager or Landscape Architect prior to commencing work. Do not scale this drawing. Any required dimensions not shown shall be referred to the Landscape Architect for confirmation.

| Issue | Revision Description | Drawn | Check | Date |
|-------|----------------------------|-------|-------|------------|
| F | Architectural Coordination | LH | NM | 23.08.2023 |
| E | Architectural Coordination | LH | NM | 30.05.2023 |
| D | Architectural Coordination | LW | NM | 02.08.2022 |
| C | Architectural Coordination | LW | NM | 09.05.2022 |
| B | Architectural Coordination | LW | NM | 10.12.2021 |
| A | Development Application | RH | NM | 09.12.2021 |

- Legend**
-  Site Boundary
 -  Proposed Trees (Refer to Plant Schedule)
 -  Proposed Shrubs/Accents (Refer to Plant Schedule)
 -  Proposed Grasses and Groundcovers (Refer to Plant Schedule)

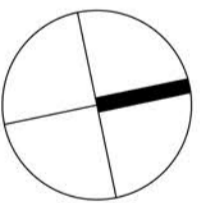
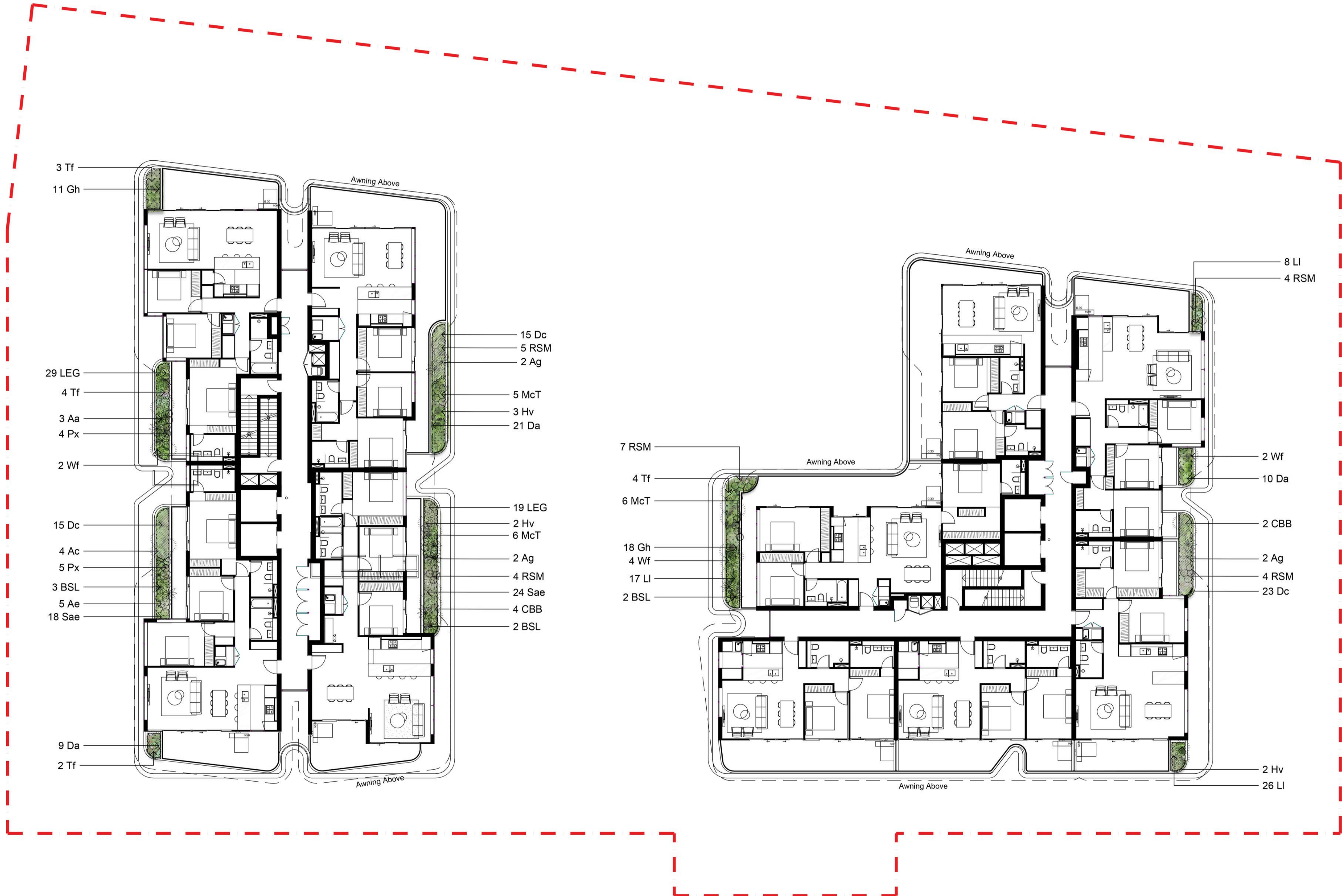

Client
Blaq Projects

Project
32-40 Flinders Street, Wollongong

Level 1, 3-5 Baptist Street
Redfern NSW 2016
Australia
Tel: (61 2) 8332 5600
Fax: (61 2) 9698 2877
www.siteimage.com.au
Site Image (NSW) Pty Ltd
ABN 44 801 262 380

SITE IMAGE



DEVELOPMENT APPLICATION

Drawing Name
Landscape Plan
Level 8

Scale: 1:150 @ A1
Job Number
Drawing Number
Issue

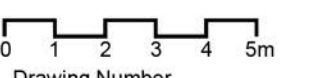

SS21-4842 104 F

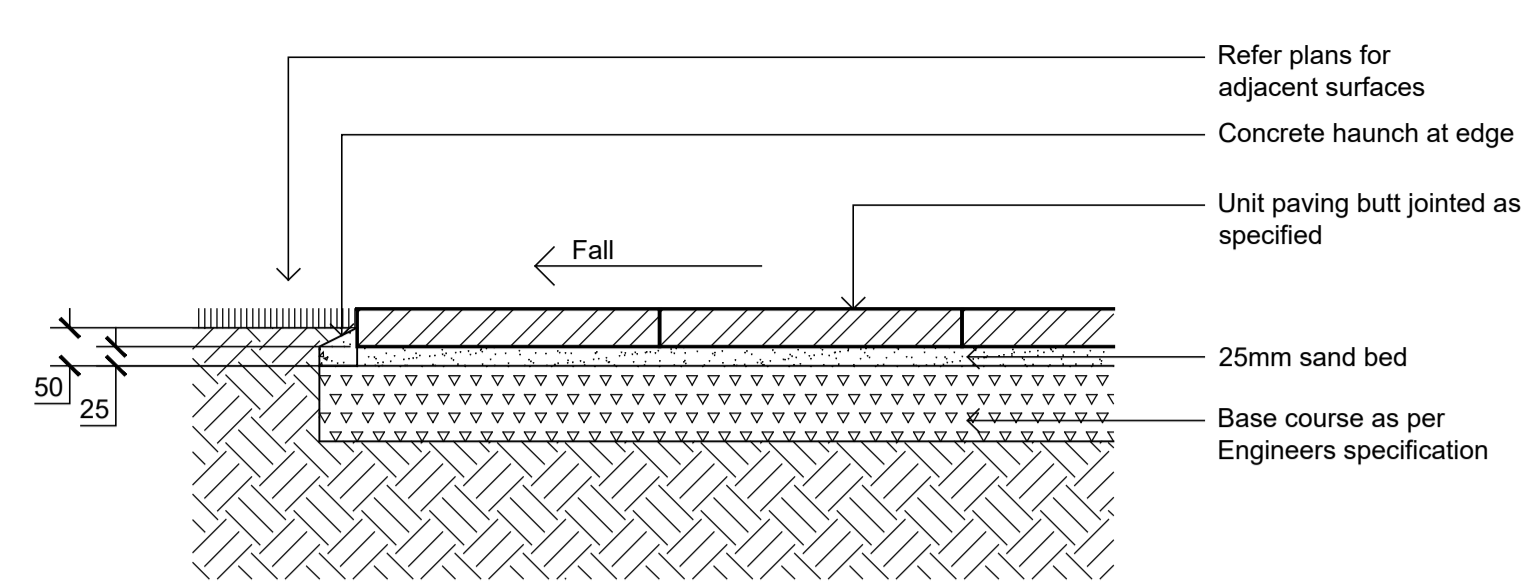

01 Unit Pavers on Grade
501 1:10

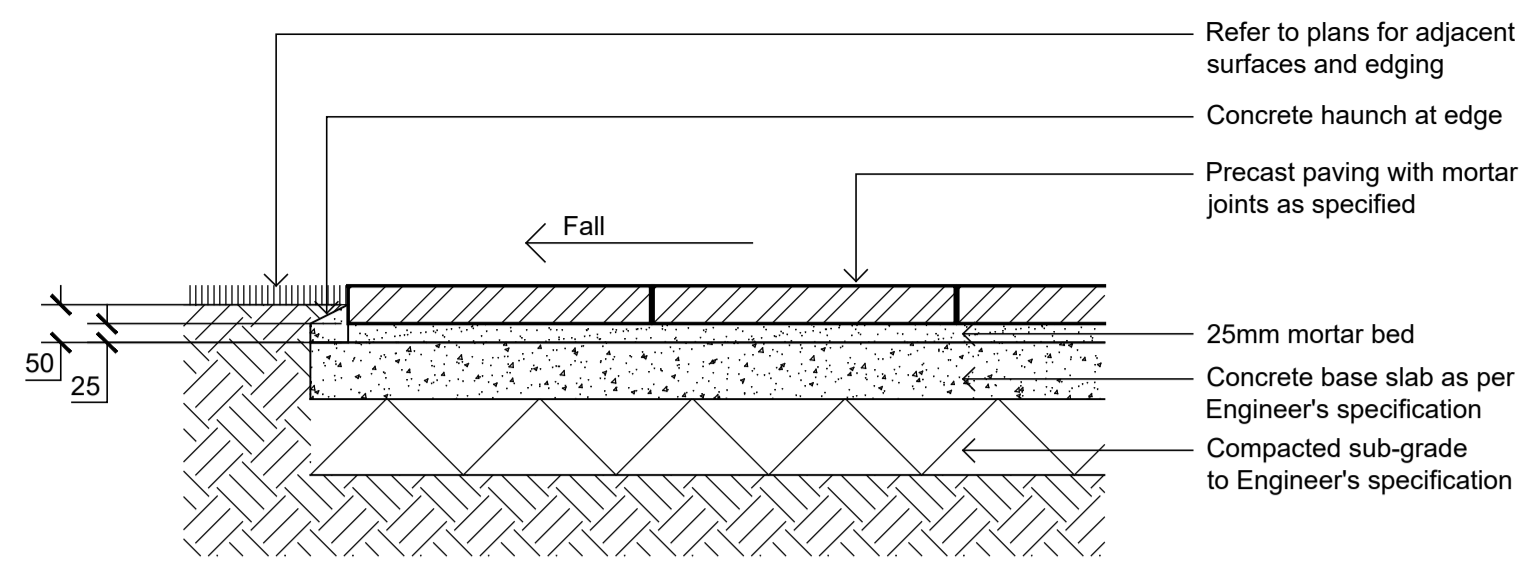

02 Unit Pavers on Slab
501 1:10

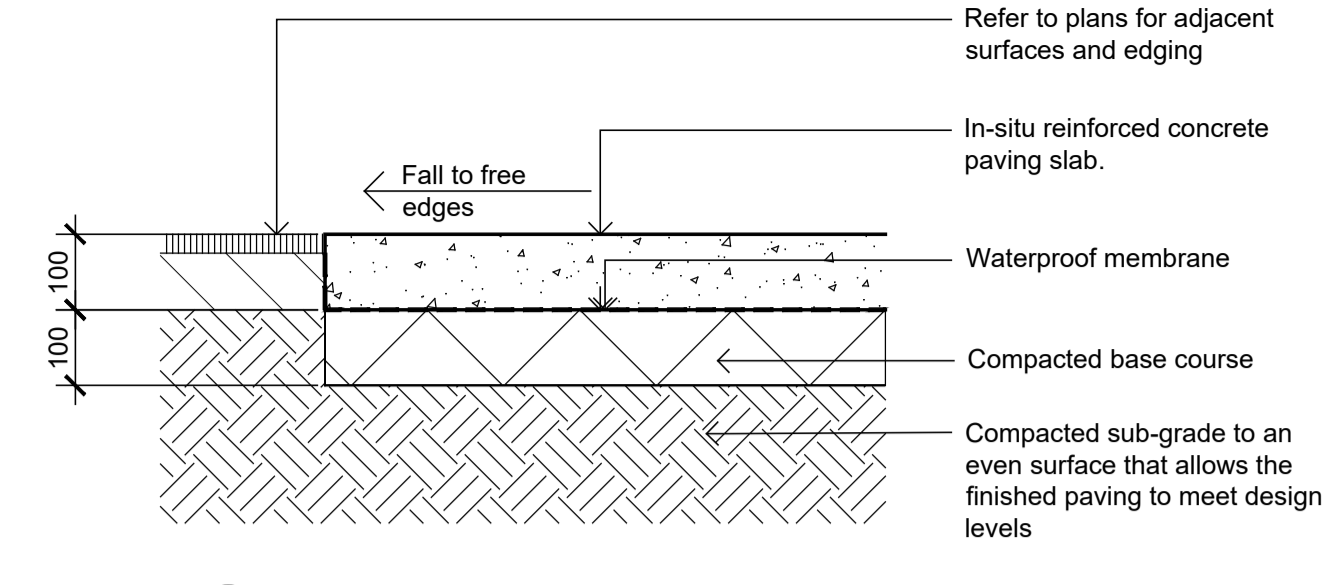

03 Insitu Concrete Paving - On grade
501 1:10

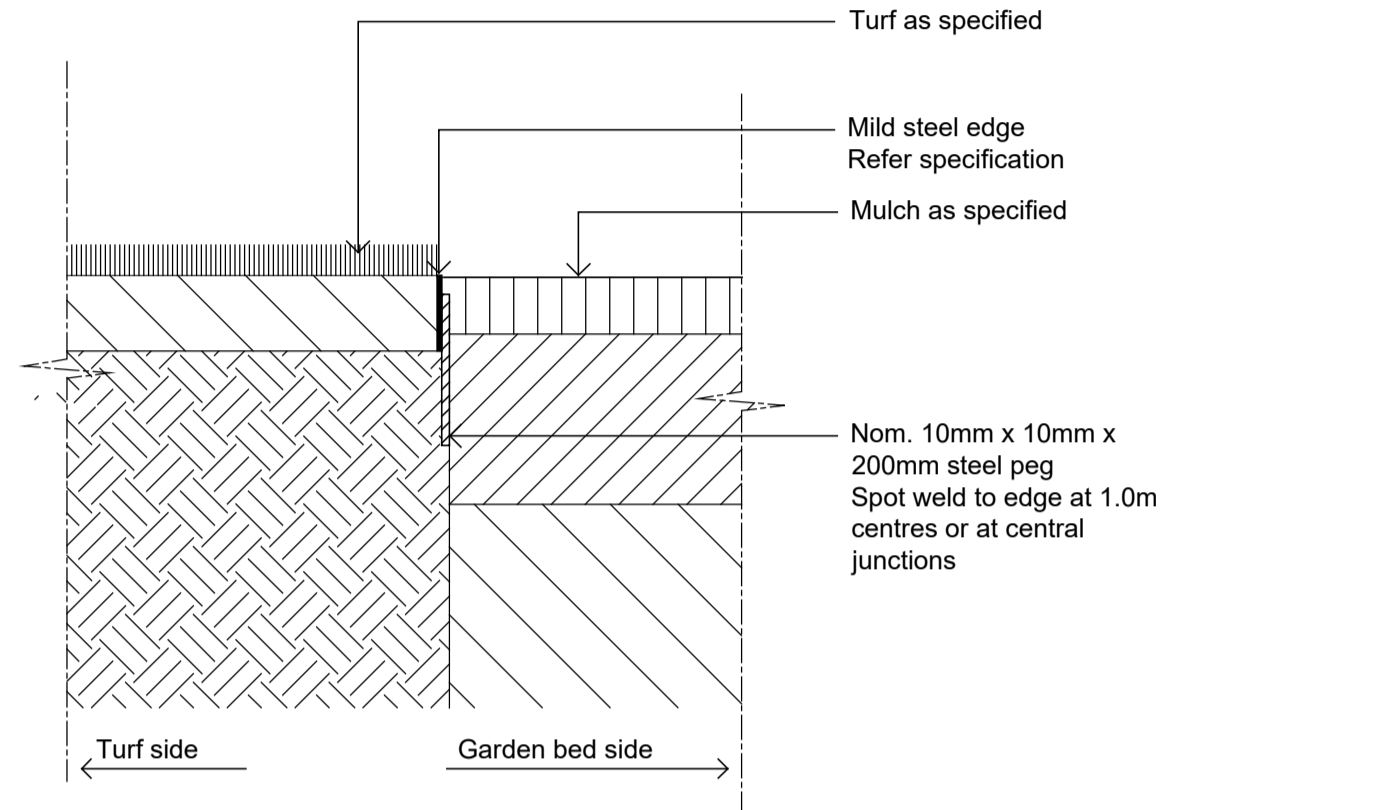

04 Typical Mild Steel Edge
501 1:10

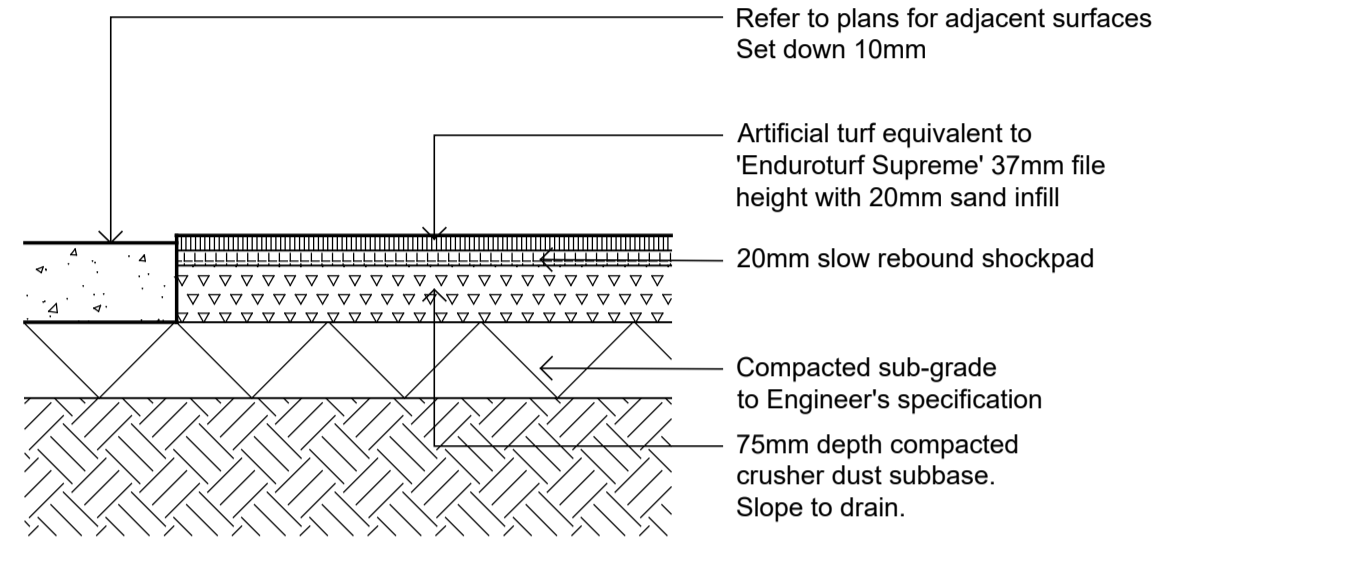

05 Artificial Turf
501 1:10

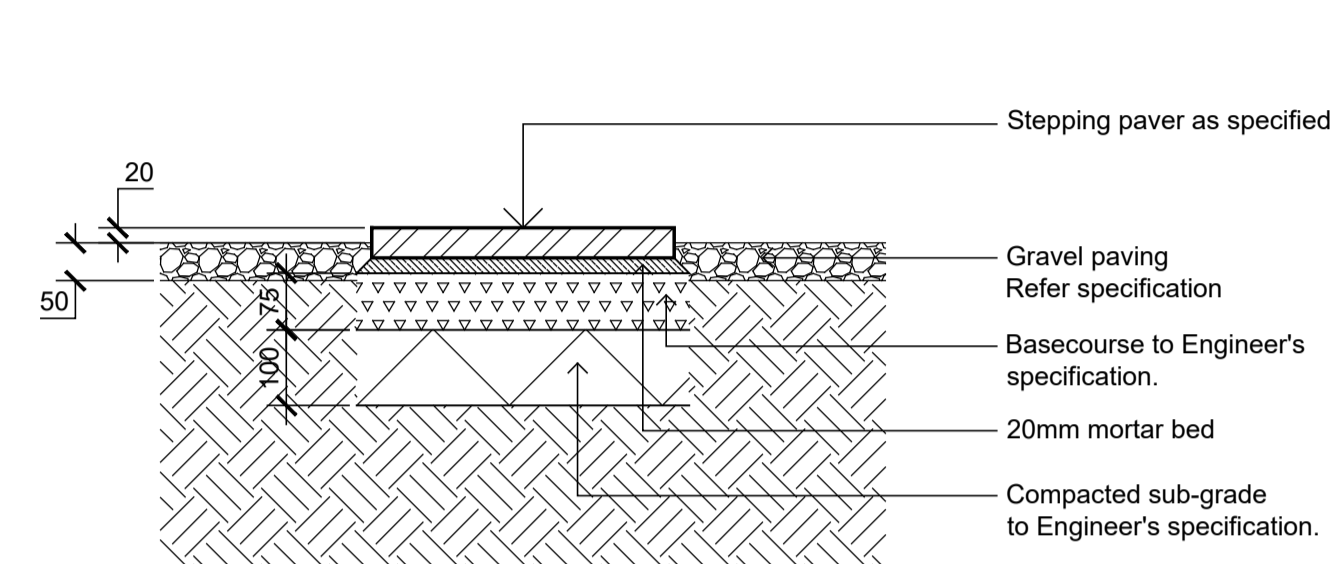

06 Stepping Paver in Gravel on Grade
501 1:10

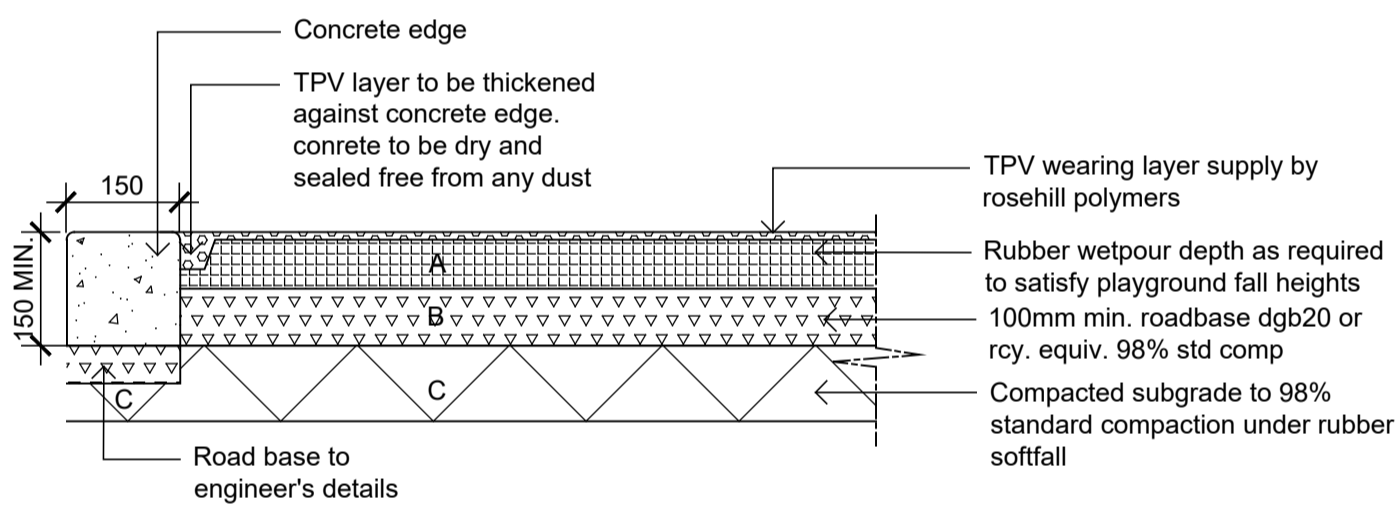

07 Wetpour Rubber
501 1:10

Note:
1. items a, b & c all provisional subject to exact requirements from softfall sub-contractor.

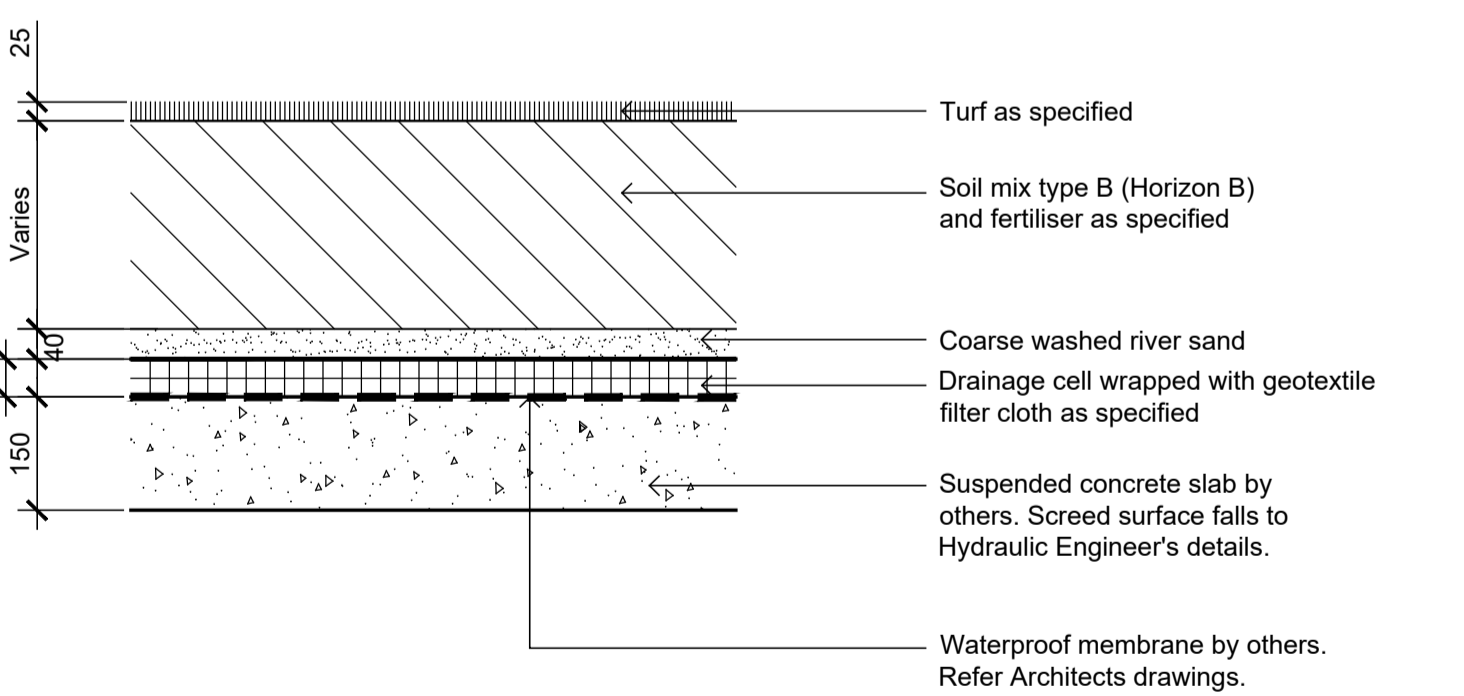

08 Detail Turf on Suspended Structure
501 1:10

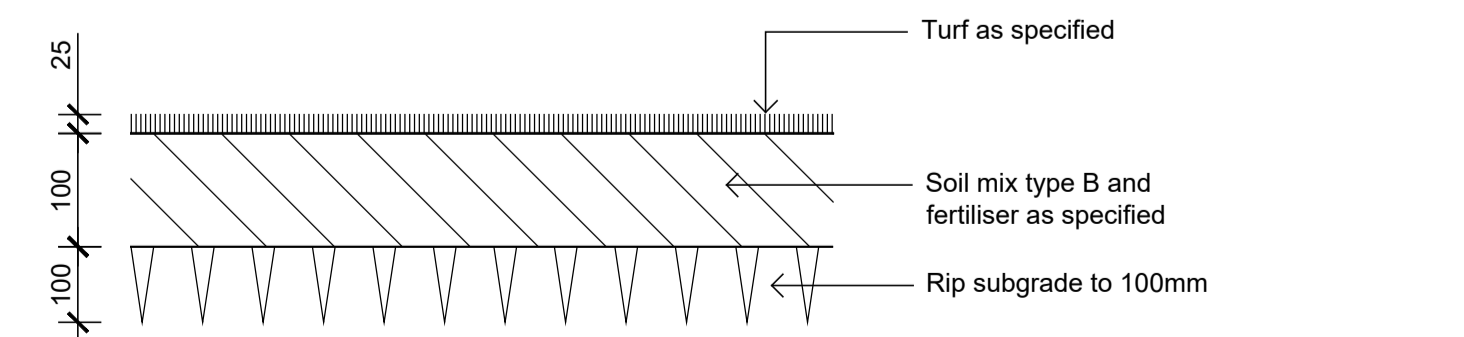

09 Detail Turf on Even Grade
501 1:10

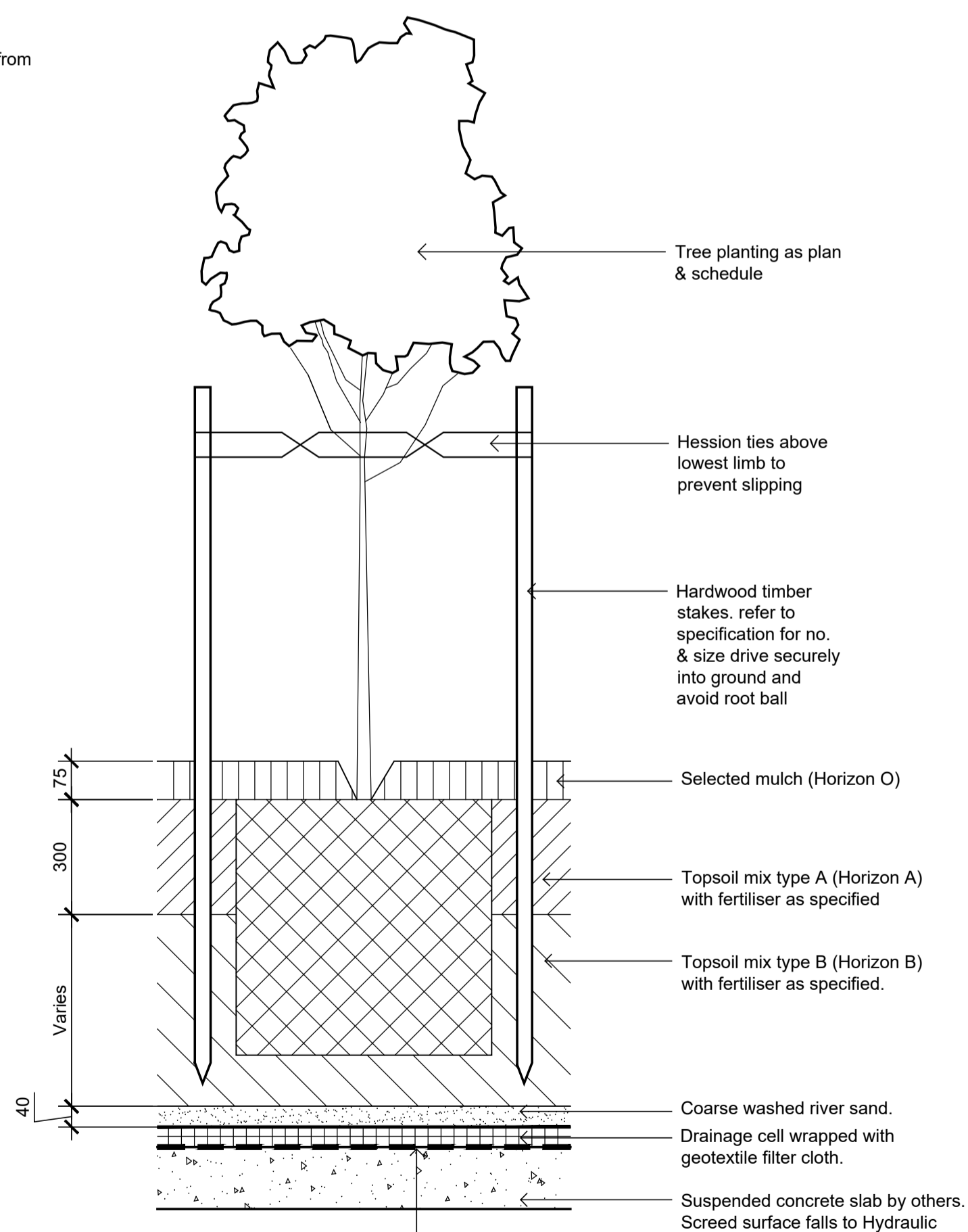

Note:
Install root barrier as required to protect adjacent paths, slabs and paving from root growth damage. Refer plans & specification.

10 Detail 75-200L Tree Planting on Structure
501 1:10

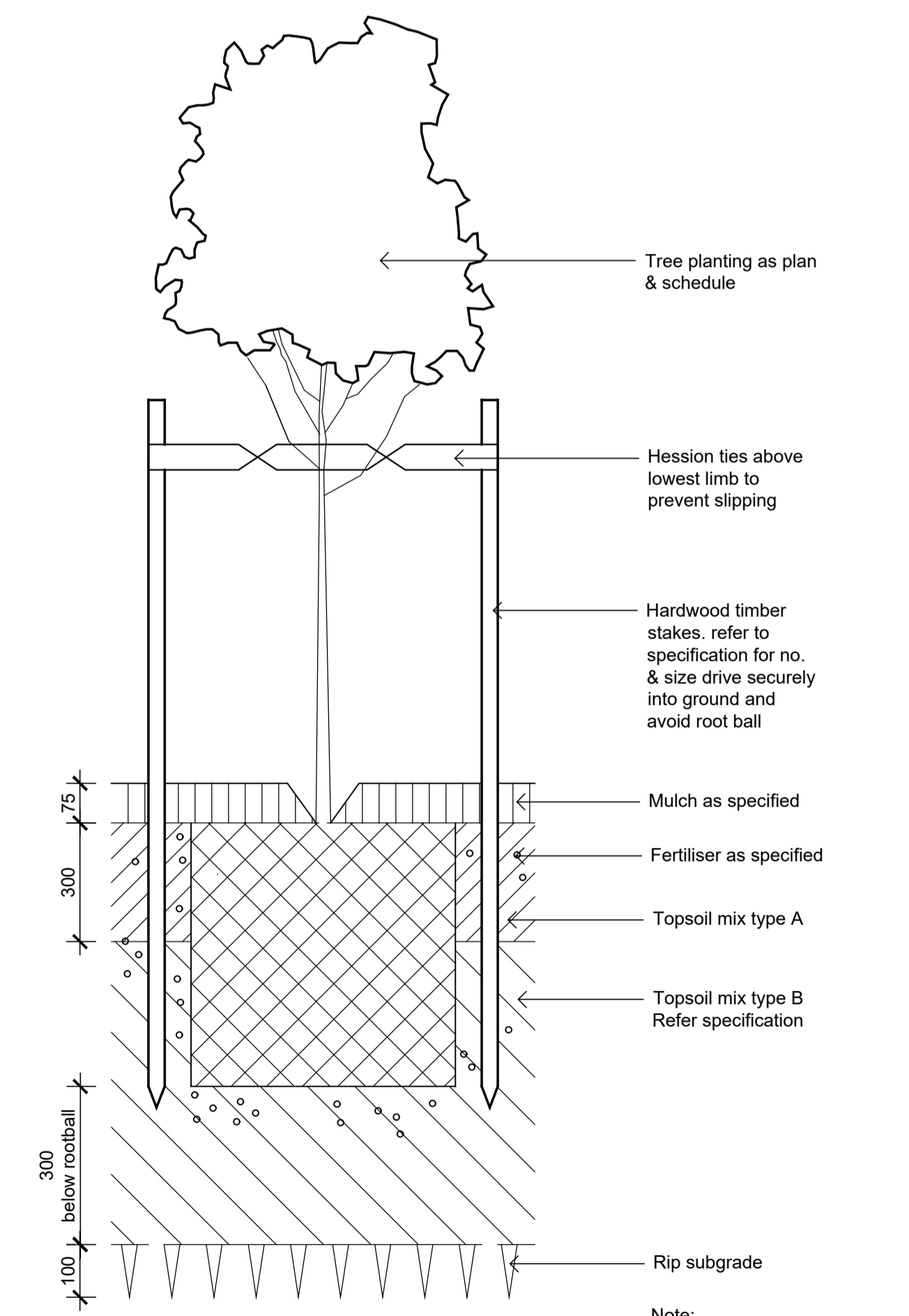

Note:
Install root barrier as required. Refer specification.

11 Detail 75-200L Tree Planting on Grade
501 1:10

© 2021 Site Image (NSW) Pty Ltd ABN 44 801 262 380 as agent for Site Image NSW Partnership. All rights reserved. This drawing is copyright and shall not be reproduced or copied in any form or by any means (graphic, electronic or mechanical including photocopy) without the written permission of Site Image (NSW) Pty Ltd Any license, expressed or implied, to use this document for any purpose what so ever is restricted to the terms of the written agreement between Site Image (NSW) Pty Ltd and the instructing party.

The contractor shall check and verify all work on site (including work by others) before commencing the landscape installation. Any discrepancies are to be reported to the Project Manager or Landscape Architect prior to commencing work. Do not scale this drawing. Any required dimensions not shown shall be referred to the Landscape Architect for confirmation.

| | | | | |
|-------|-------------------------|-------|-------|------------|
| A | Development Application | RH | NM | 09.12.2021 |
| Issue | Revision Description | Drawn | Check | Date |

Legend

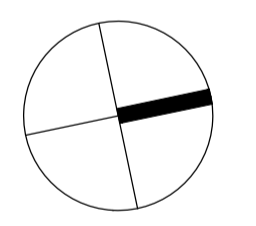

Client
Blaq Projects

Project
32-40 Flinders Street, Wollongong

SITE IMAGE
Level 1, 3-5 Baptist Street
Redfern NSW 2016
Australia
Tel: (61 2) 8332 5600
Fax: (61 2) 9698 2877
www.siteimage.com.au
Site Image (NSW) Pty Ltd
ABN 44 801 262 380
Landscape Architects

DEVELOPMENT APPLICATION

Drawing Name
Landscape Details

Scale
Job Number
SS21-4842

Drawing Number
Issue
501 A

NOT FOR CONSTRUCTION

The contractor shall check and verify all work on site (including work by others) before commencing the landscape installation. Any discrepancies are to be reported to the Project Manager or Landscape Architect prior to commencing work. Do not scale this drawing. Any required dimensions not shown shall be referred to the Landscape Architect for confirmation.

| | | | | |
|-------|-------------------------|-------|-------|------------|
| A | Development Application | RH | NM | 09.12.2021 |
| Issue | Revision Description | Drawn | Check | Date |

Legend

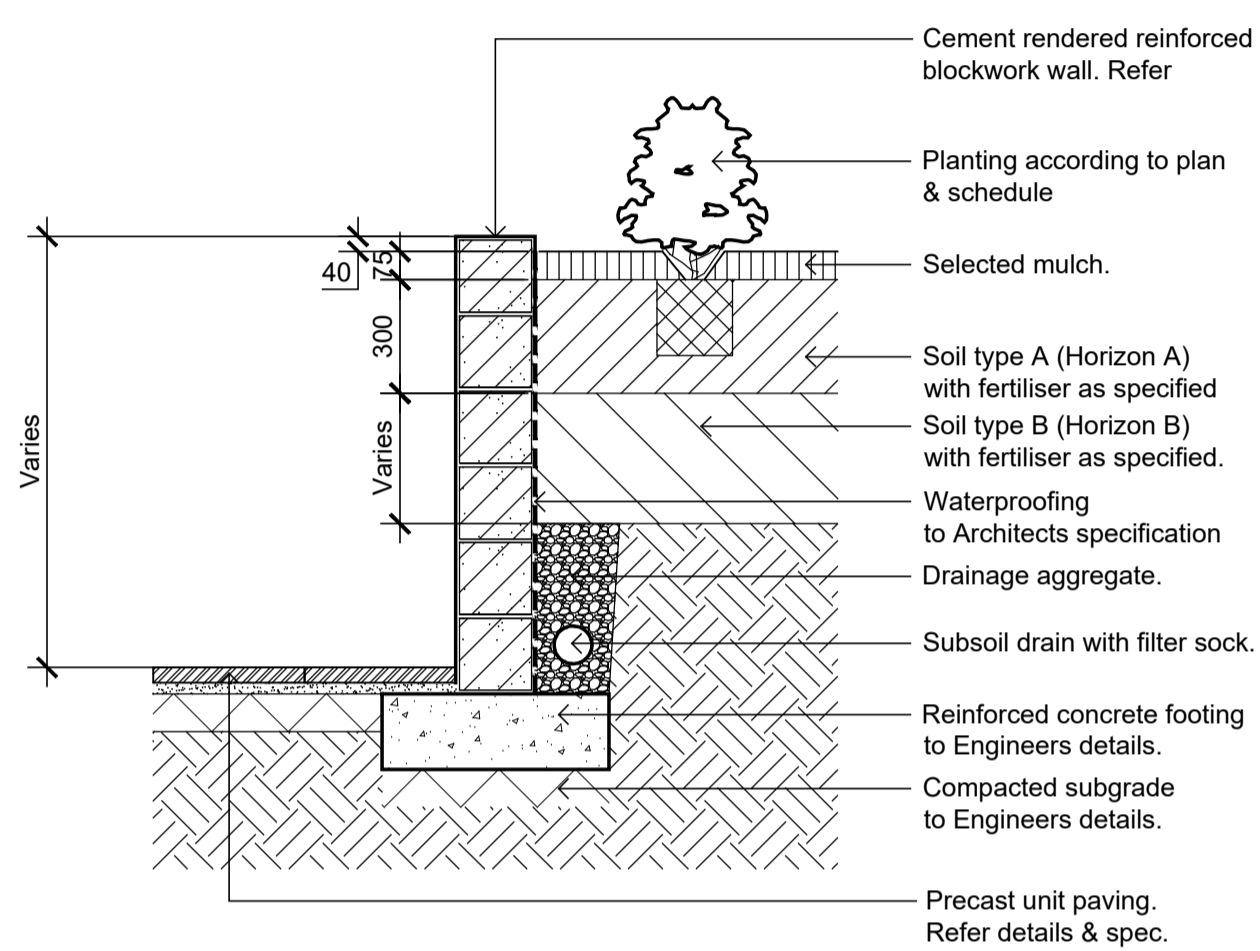

01 Section - Typical Raised Planter Bed
502 1:20

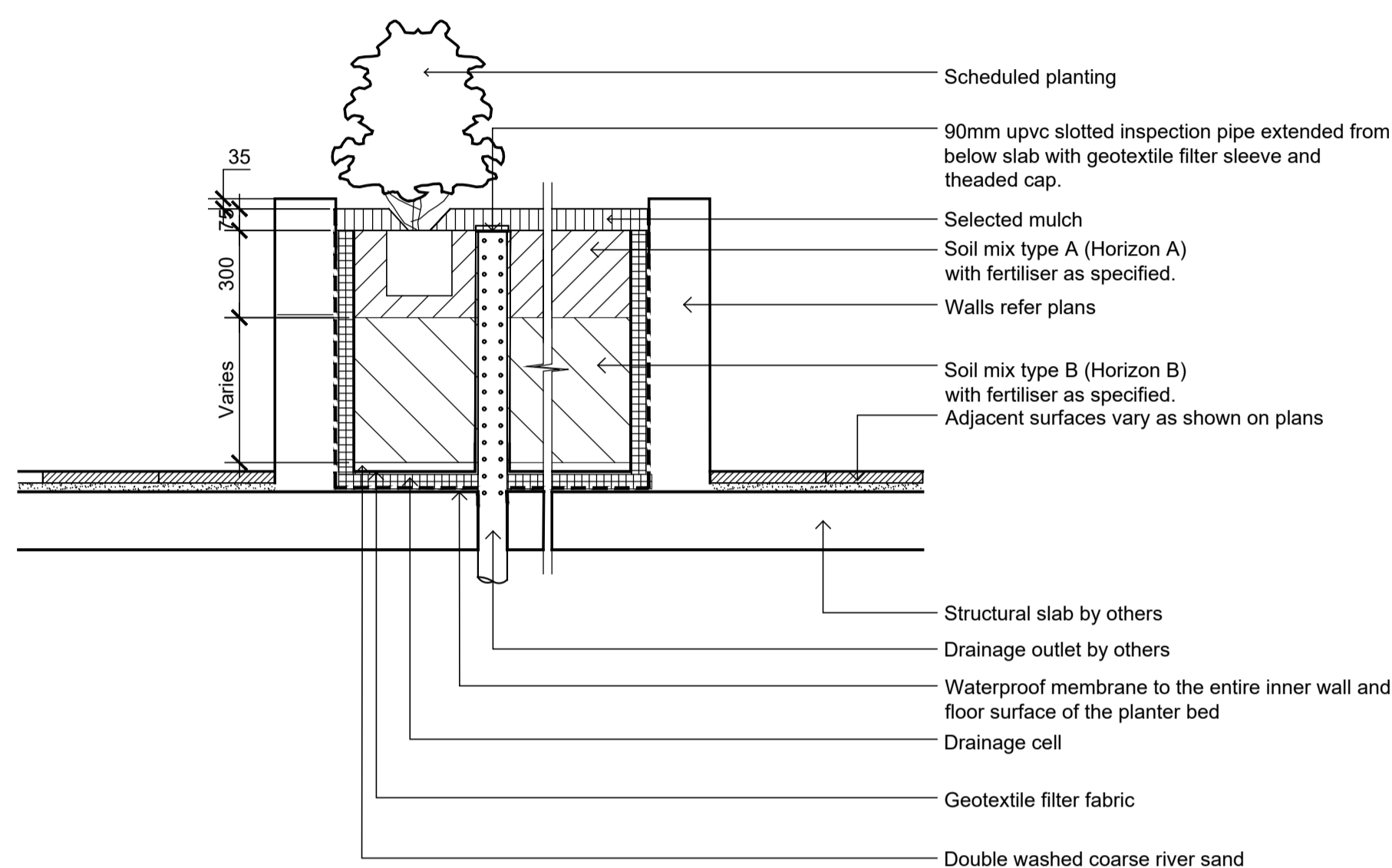

02 Section - Typical Raised Planter Bed on Structure
502 1:20
Inspection riser pipe

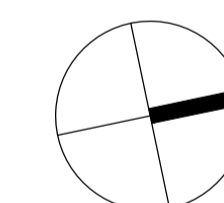

Client
Blaq Projects

Project
32-40 Flinders Street, Wollongong

S I T E I M A G E
Level 1, 3-5 Baptist Street
Redfern NSW 2016
Australia
Tel: (61 2) 8332 5600
Fax: (61 2) 9698 2877
www.siteimage.com.au
Site Image (NSW) Pty Ltd
ABN 44 801 262 380
Landscape Architects

DEVELOPMENT APPLICATION

Drawing Name
Landscape Details

| | | | |
|-------|------------|----------------|-------|
| Scale | Job Number | Drawing Number | Issue |
| | SS21-4842 | 502 | A |